



In an increasingly complex, competitive and fast-paced world, organizations need to continually advance their risk management practices, building on the strong foundation of protection and compliance into an expanded focus on risk factors that impact decision-making and operational performance.

RimpeX

Risk-based Project Management **Thinking**

Control Your Risks
Increase Your Profit



Companies that put a premium on risk management are seeing better growth and increased profit margins.



Because, integrating risk management into the life cycle of your business gives you the opportunity to do two things. **First**, it helps you understand the implication of risk at the point of decision rather than afterward. **And second**, it allows you to move very quickly and confidently, knowing that you have anticipated the risk and are less likely to have made a mistake that could slow you down.

Rimpex allows risk reporting from bottom up. Anyone in the organization, working in the lower grade could raise the risks to his reporting manager and to the higher management if mitigation did not happen within the specified time.

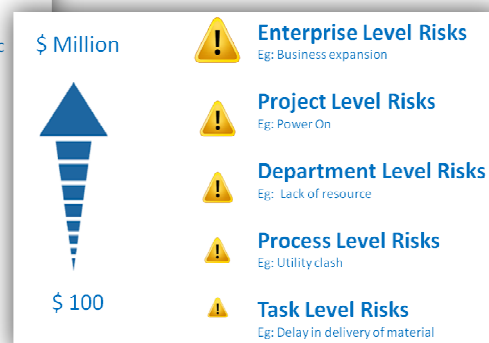
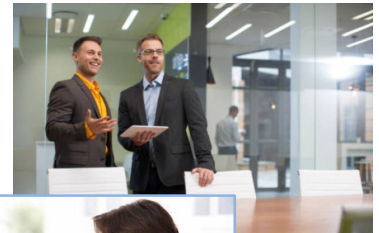



Risk Exposure (\$) █ \$ 12.5 Millions
 Amount Saved (\$) █ \$ 5.5 Millions

Cost monitoring

Keep an eye on the amount of risk exposure and the amount saved at various levels.

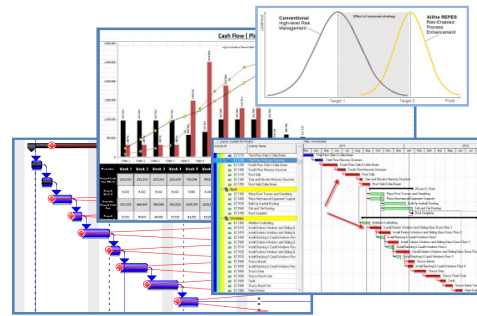

Delay analysis

Risk-based delay analysis on your schedule and adopt suitable recovery strategy.

RimpeX

Data-Driven Decision Making

Manage all project forms through the RimpeX Enterprise Edition

- Risk Management & Control
- Health & Safety
- Construction Management
- Operation & Maintenance

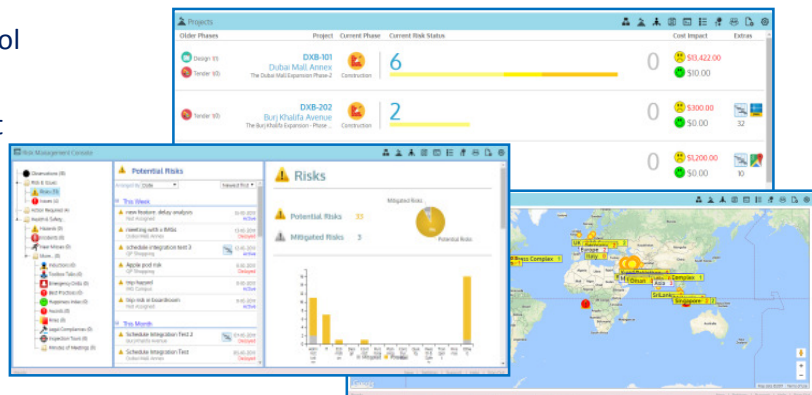



Enterprise Access Levels & Implementation Features

- **Enterprise Breakdown Structure:** Flexibility to monitor and manage in the enterprise, regional, country, location and project levels.
- **User level access** to monitor and control areas of concerns.
- **Training:** for higher management, middle management and work force.
- **Customization:** Customizable based on the client's requirement.
- **Support:** Implementation & Maintenance support.
- **Hosting:** (Optional) to host the system in your corporate server.
- **Prognostic Approach:** Predictive rather than preventive.
- **Integrations:**



For Implementation, Contact:

Rimpex

rimpex@alifna.com

<http://rimpex.alifna.com>

